

PROPOSED RESIDENCES FOR MRS
 J. LAKSHMI IN V. NO 141 KOTTIVAKAM
 IN PLOT NO 49 SRIVENKATESWARA
 NAGAR LAYOT SAIDAPET TALUK
 CHENGALRATTU DISTRICT, APPROVED
 LAYOT NO LPDMPT & CP NO 3/75
 SURVEY NO 233/1B2 PART, NEW SNO 233/52

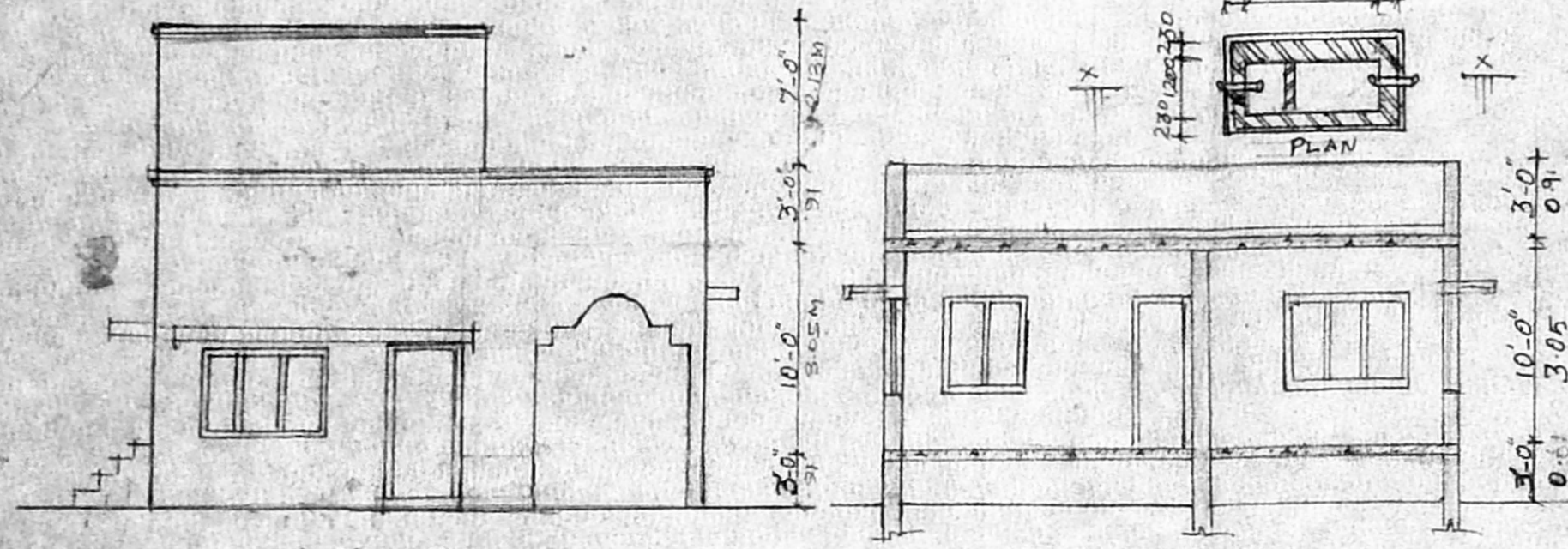
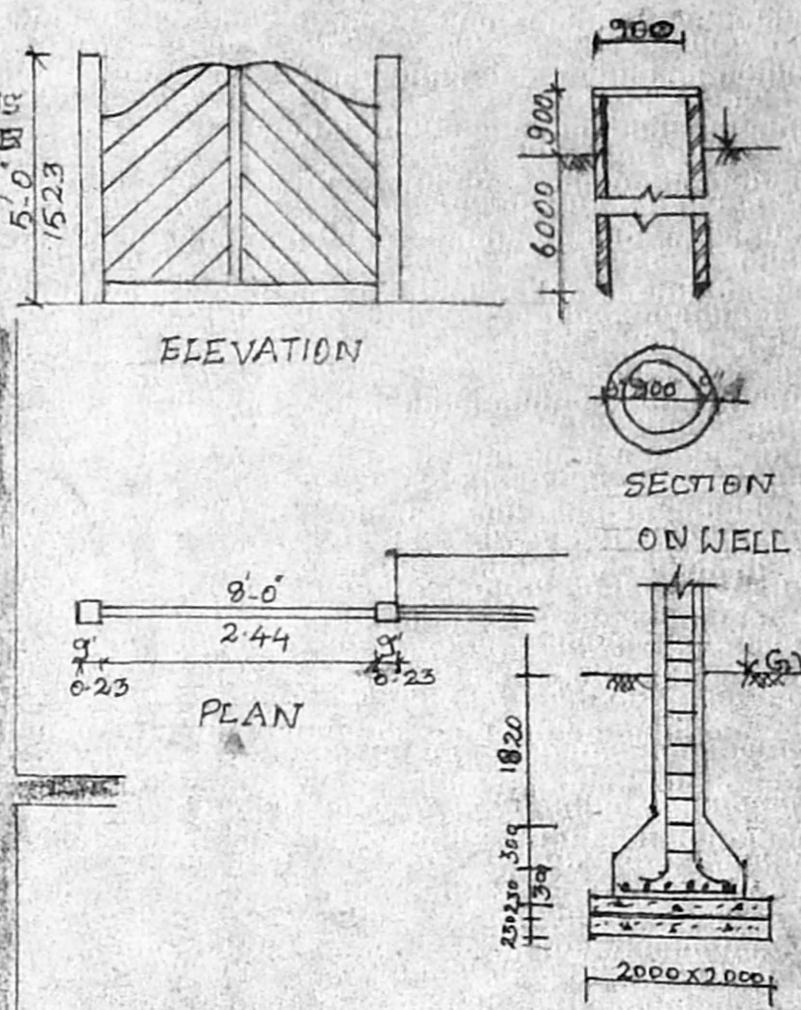
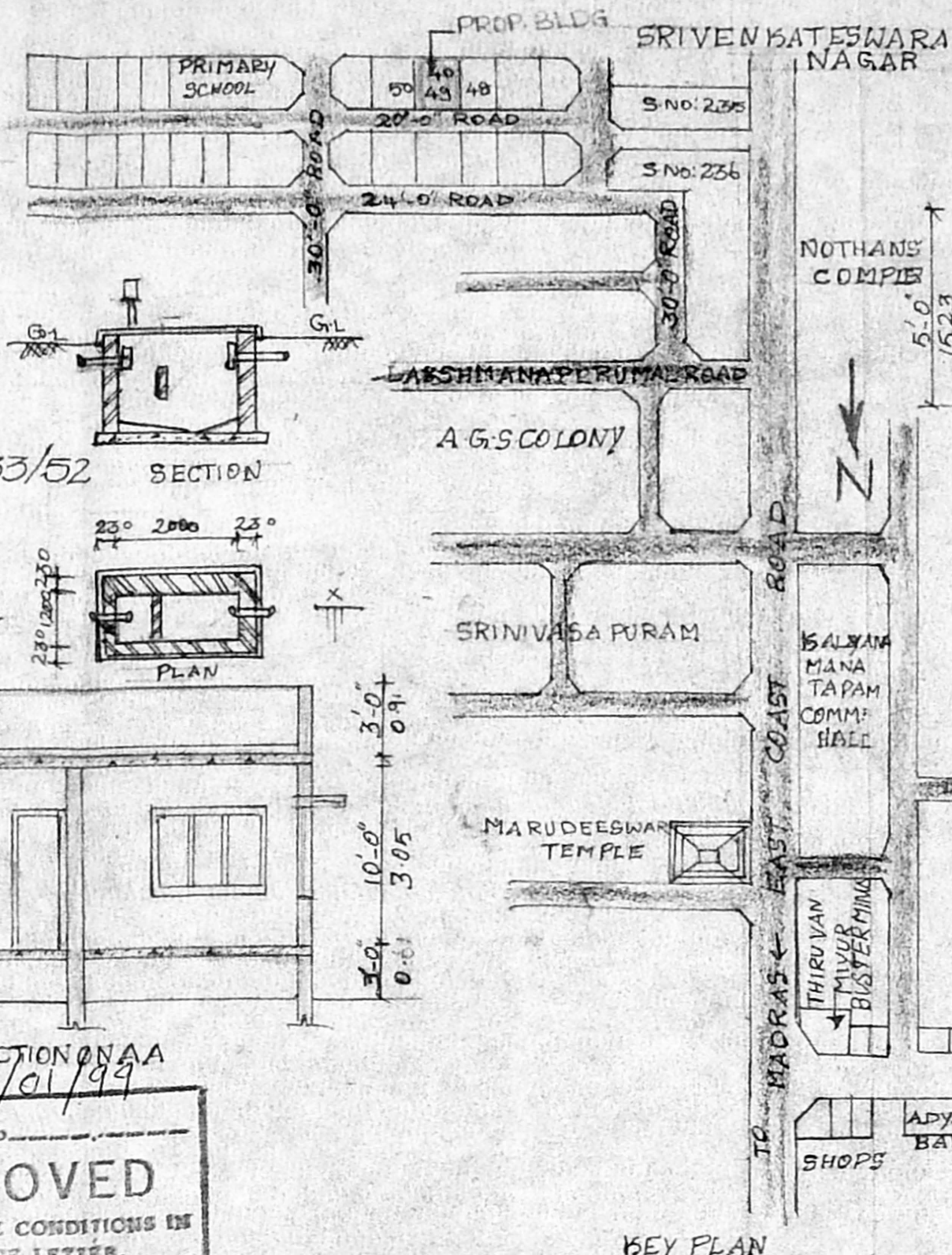

SECTION ON A A
 A/25446/01/99
 Planning Permit No.
APPROVED
 SUBJECT TO THE CONDITIONS IN
 THIS OFFICE LETTER
 A/23627/98 1.99

SCHEDULE OF JOINERY

W T.WGLD WINDOW	6'x4'
W ₁ - DO-	4'x4'
W ₂ - DO-	3'x4'
MD T-W PANEL DOOR	3'-6\"x7'-0\"
D - DO-	3'-0\"x7'-0\"
D ₁ - DO-	2'-6\"x7'-0\"
V T.WGLD VENTILATOR	2'-0\"x3'-0\"

SPECIFICATION

FOUNDATION	PCC 1:4:8
SUPER STRUCTURE	BRICK IN CM 1:6
SLAB BEAM LINTEL	R.C.C 1:2:4
PLASTERING	IN CM 1:5
FLOORING	MOSAIC TILES
JOINERY	2nd CLASS HARD WOOD

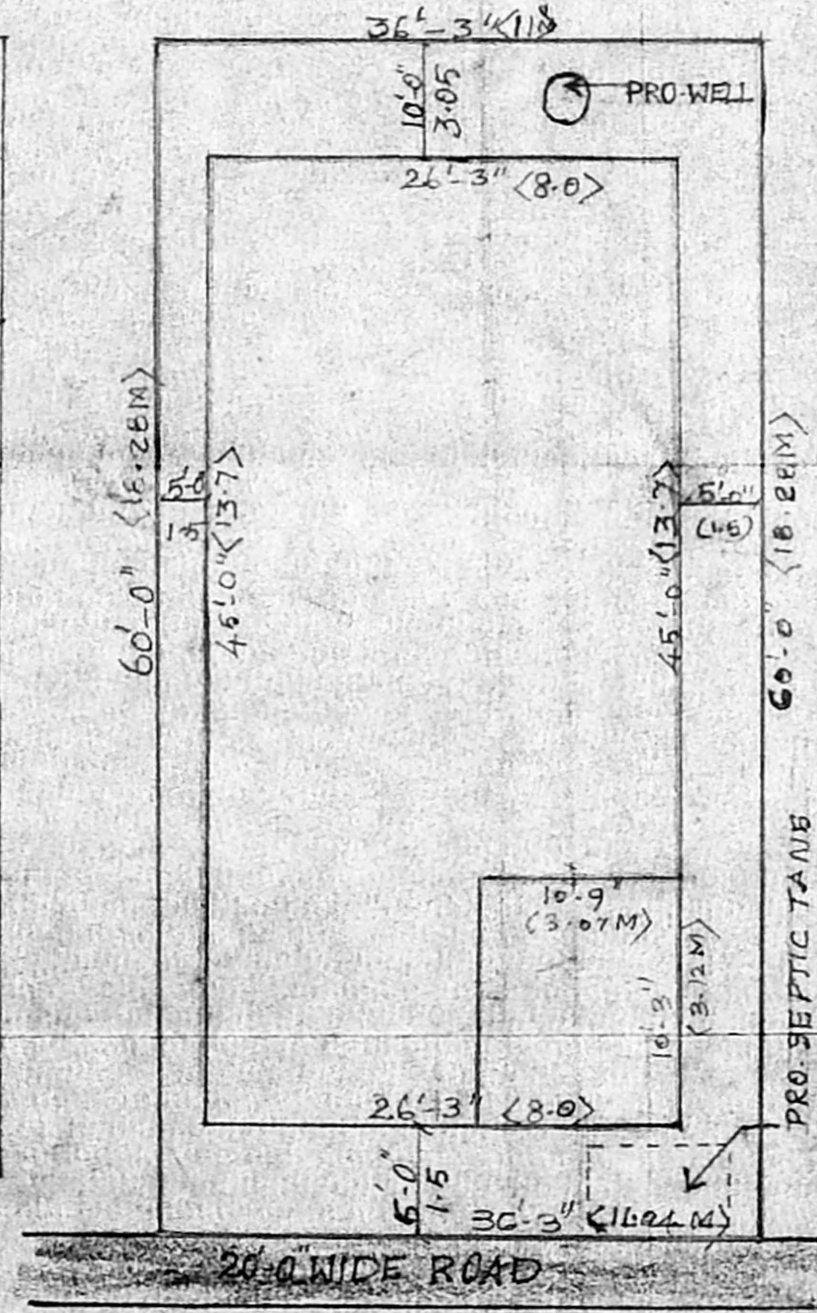
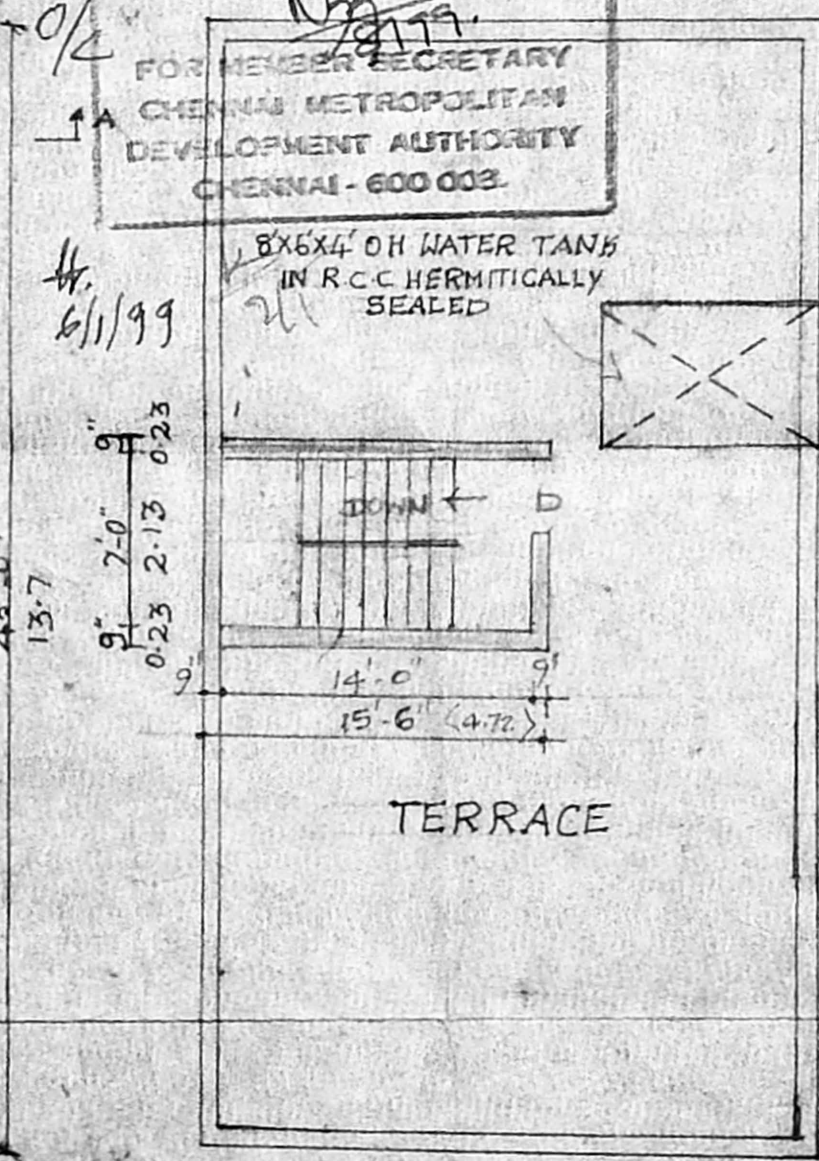
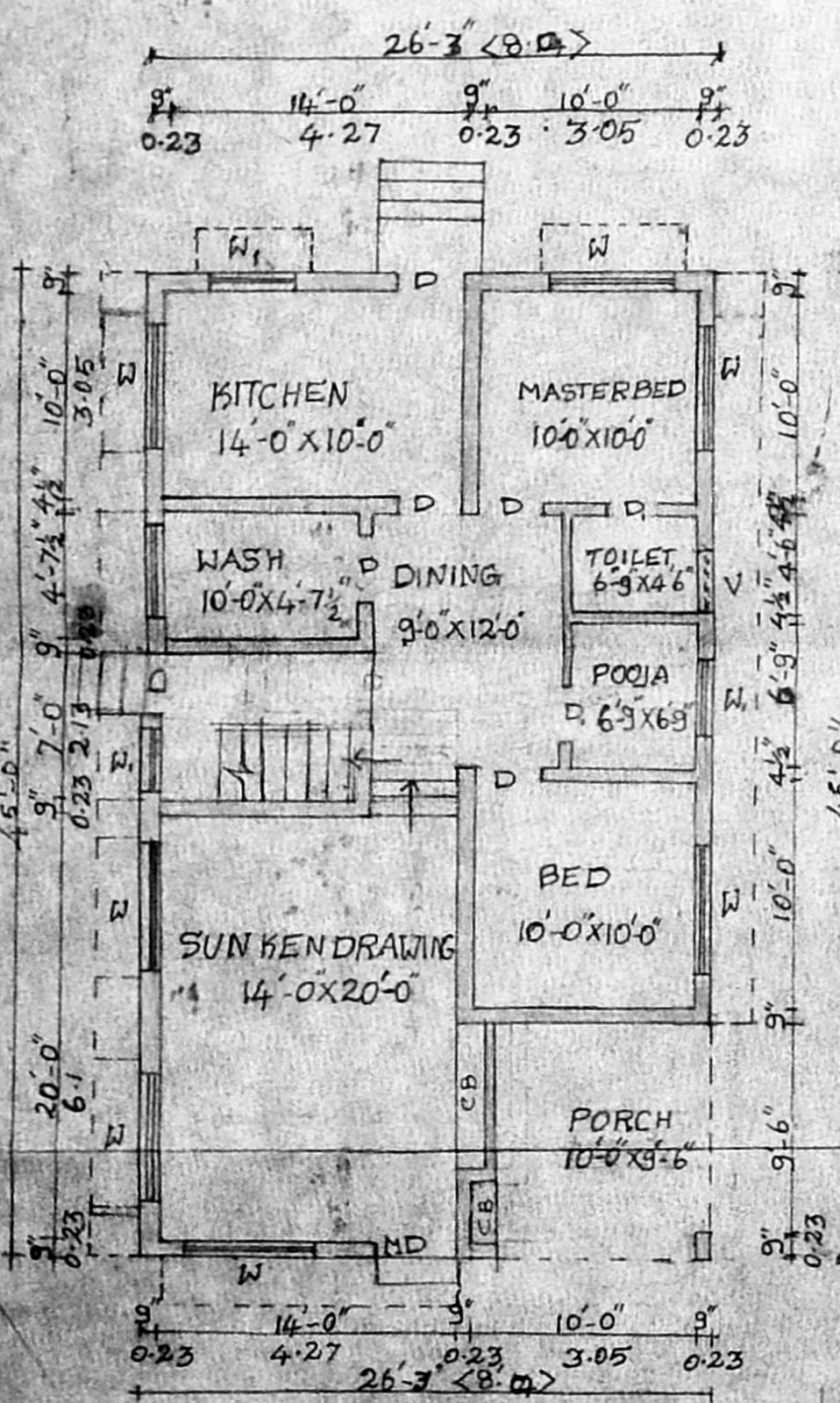

AREA DETAILS

PLOT AREA	5FT	502
G-F AREA	1181.25	110
COVERAGE	54%	
F.S.T	0.55	
CAR PARK	114	10.6
STAIRCASE ROOM	91	8.5

LEGEND
 PROPOSED BUILDING
 PLOT BOUNDARY LINE
 ROADS SHOWN IN
 LICENSED SURVEYOR
 V. Venkatraman
 PH- 5571593
 V. VENKATRAMAN D. C. E.,
 Licensed Surveyor 37/90/91,
 CORPORATION OF MADRAS,
 No. 8, 1st Cross Street,
 PERAMBUR CHENNAI 600 011.
 (Kalyani & Co., Upst. - 1)

GROUND FLOOR PLAN

SCALE 1:100

TERRACE PLAN

SCALE 1:100

SITE PLAN

SCALE 1:200

OWNER

J. Lakshmi